

- LEGEND**
- FOCUS AREA BOUNDARY
 - APPROXIMATE PROPERTY LINES (BASED ON TAX MAP DATA)
 - ORIGINAL ALIGNMENT
 - ACQUIRED PARCELS - PROPERTIES THE COMMONWEALTH PURCHASED FOR THE CSVT PROJECT
 - LEGAL RIGHT-OF-WAY - EXISTING RIGHT-OF-WAY FOR PENNDOT ROADWAYS
 - WESTERN ALTERNATIVE
 - CENTRAL ALTERNATIVE
 - EASTERN ALTERNATIVE
 - PROPOSED ROADWAY

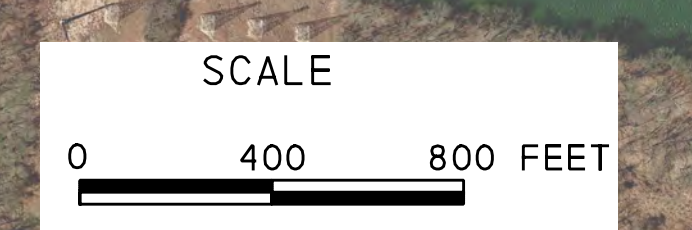

PRELIMINARY
MAY 2017

CSVT RIGHT-OF-WAY
S.R. 15, Section 088
Central Susquehanna Valley
Transportation Project
Southern Section
Snyder County

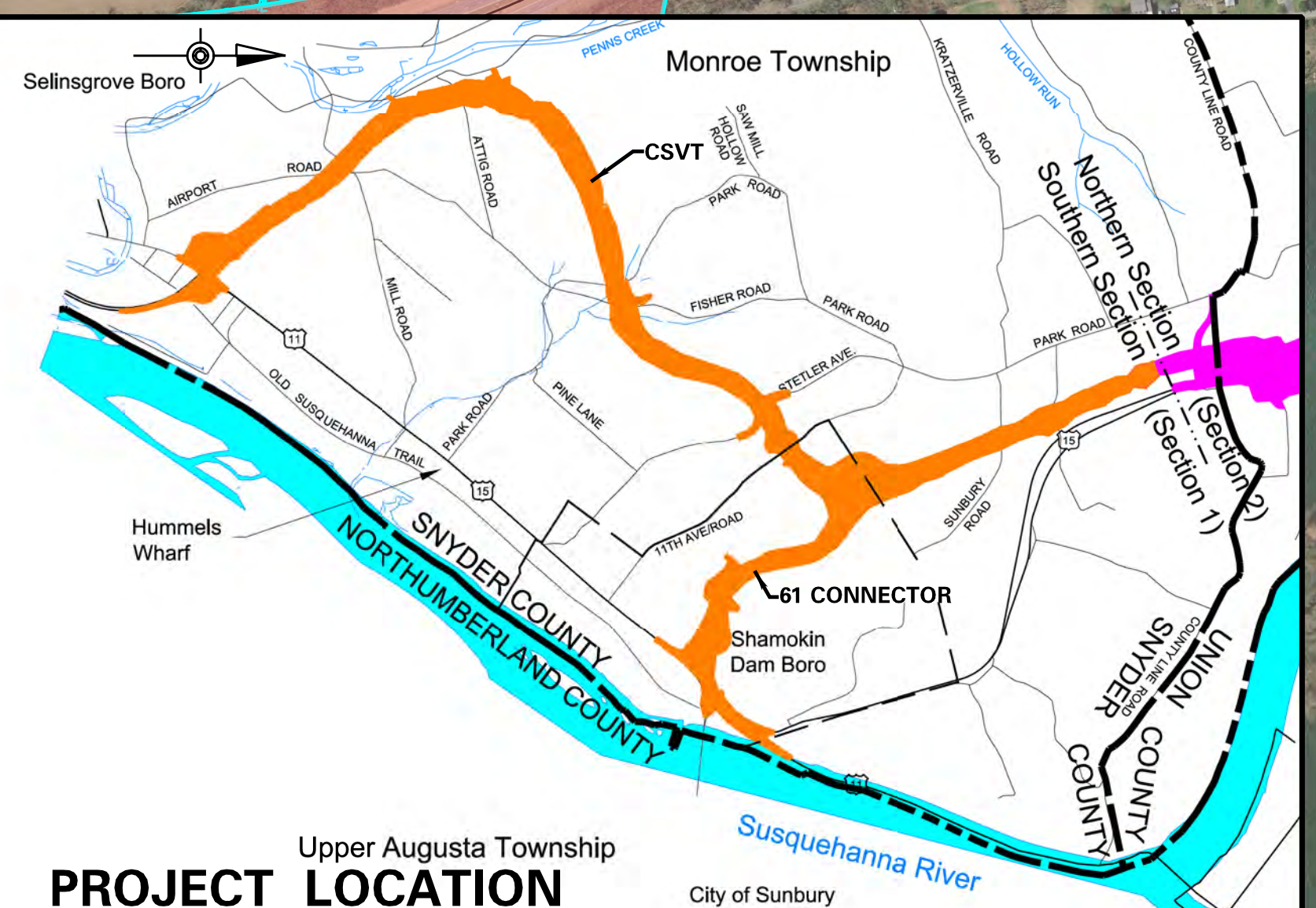


FILE NAME: D:\projects\central_susquehanna_valley_transportation\GIS\CSVT\RightOfWay\Map_SnyderCounty.mxd; DATE: 5/16/2017 10:43:13 AM